

2026 SFG Campgrounds

360 – 410 – Late Model Nationals

Dear Sprint Car Fan/Camper,

Welcome to SFG Campgrounds!

To reserve a spot for next year, please complete the attached application and return it via email to Camping@SFGIowa.com, or mail it to 3019 West Larson St, Knoxville, IA 50138. Please circle and clearly label your 1st, 2nd, and 3rd preferences for campsite location. While we do our best to accommodate your request, placement also depends on camper size and arrival date. We assign sites from west to east, so earlier arrivals will generally be closer to the track.

Please take the time to carefully read and review our campground guidelines. Doing so will ensure you have everything you need to get hooked up upon arrival. Please remember, even though you may have camped with us in the past, you **MUST** check in at the office using the South driveway prior to parking. This applies to all campers, including members of groups. Our campground office is located at [601 North Sherman St, Knoxville, Iowa](#).

We look forward to seeing you back!

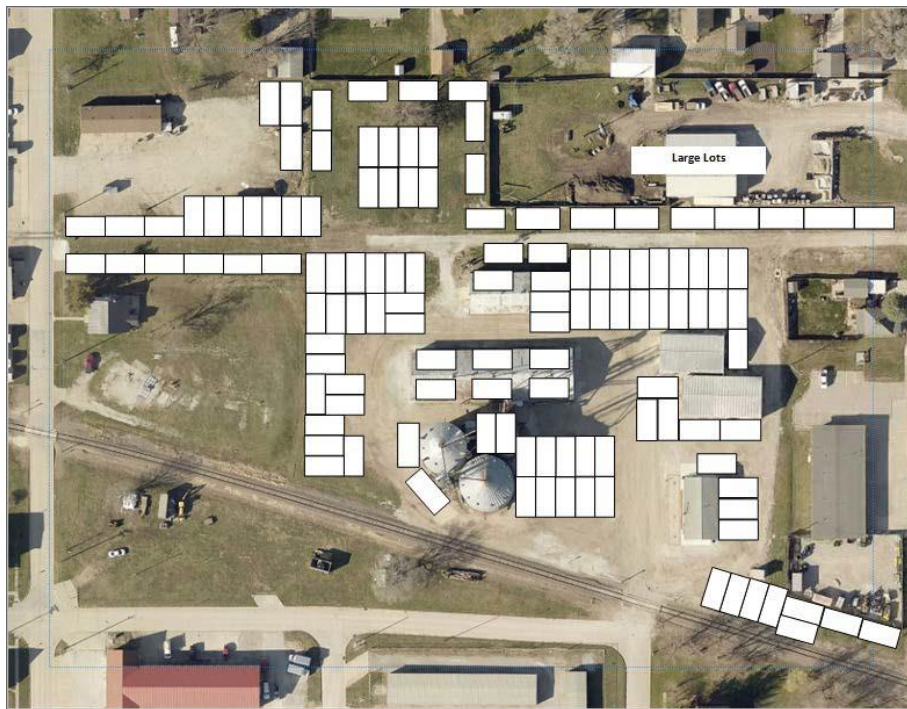

2026 – 360, 410, & Late Model Nationals Application

601 North Sherman St - Knoxville, IA

This page must be completely filled out and returned with full payment.

Please type or print legibly after reading all material thoroughly.

Form must be filled out in its entirety and signed.

Today's Date: _____

Name: _____

Address: _____

City: _____ State: _____ Zip: _____

Phone Number: _____ E-mail Address: _____

Arrival Date: _____ Departure Date: _____

___ I would like same spot as last year, but I REALIZE THERE IS ABSOLUTELY NO GUARANTEE

Unit Information:

Unit Type: ___ Motorhome Class A/B/C (circle which) ___ Totorhome ___ Popup Trailer ___ 5th Wheel

Unit Length: _____

410's Only (August 9th through 16th)

Regular Lot (20' x 40')

___ 50 AMP \$700 ___ 30 AMP \$600 ___ Non-Power \$500

Large Lot (22' x 45') *Limited availability.*

___ 50 AMP \$850 ___ 30 AMP \$750

Both 360's/410's (August 2nd through 16th)

Regular Lot (20' x 40')

___ 50 AMP \$1050 ___ 30 AMP \$900 ___ Non-power \$750

Large Lot (22' x 45') *Limited availability.*

___ 50 AMP \$1300 ___ 30 AMP \$1100

Parking Passes

The first pass is \$50. Each additional pass is \$100, due to limited space. Please indicate the number of passes requested here: _____

Free street parking is available, as well as paid parking at neighboring businesses and homes. Please follow all local parking regulations.

Complimentary trailer parking is available inside our shop as space allows. No reservations will be taken. Trailers will be available for pickup on the Saturday of the 410's.

Please make checks payable to: Kristin Smith, 3019 West Larson St, Knoxville, Iowa 50138

___ I understand that my tow vehicle(s) and/or other vehicle(s) will need to fit inside my camper boundary. Otherwise, I'll need to purchase a parking pass that will be placed as close to my spot as possible.

___ I understand that SFG Campgrounds is not a full-service campground and I've been advised to bring at least 75' of power cord, 100' of water hose and a Y water connection to ensure I can reach available hookups.

___ I have read ALL RULES and agree that everyone in my party will abide by them.

Signature: _____ Date: _____

Contact Information

Reservations:
Call Kristin – 641-891-5812

Utility Information & Placement:
Call Kyle – 641-891-8642

Please Note: Application to reserve is needed for Sprint Car and Late Model Nationals.

Campground Guidelines

1. The same spot as previous years is NOT guaranteed, but we'll do our best! Returning campers and early arrivals will take precedence to assist with getting everyone placed smoothly.
2. We are not a full-service campground. We only operate during the nationals thus cannot justify having water and electric hookups at each site. To be certain that you have what you need, please bring the following:
 - 75' of power cord
 - 100' of water hose along with Y's/splitters
 - Leveling blocks
3. Any vehicle parked outside of your camping boundary is at risk of being towed at your expense. This includes your tow vehicles, golf carts, etc.
4. Additional camp site space is available upon request for select spots. Pricing is prorated to account for.
5. Only one camper per campsite!
6. We are not responsible for accidents, stolen items, weather, or camper/vehicle damage.
7. All garbage must be inside a tied bag and put in one of the available dumpsters.
8. Check-in is available from 10:00 AM to 6:00 PM, subject to staff availability. On race nights, our office will close early so our team can get their families ready and enjoy the evening at the track. Check-out is at 12:00 PM (noon) unless prior arrangements have been made.
9. Anyone that attempts to move or relocate our boundary markers to enhance the size of their lot without our permission will be permanently banned from our facility.
10. Any cancellations prior to June 1st will be subject to a \$50 processing fee. After June 1st cancellations will be refunded at 50%. Absolutely no refunds after July 1st.
11. We realize that pets are a part of your family. We welcome them only if you take responsibility to retain them in your campsite, keep them quiet, pick up after them, and keep them leashed at all times.
12. Out of respect to all our guests we ask that TWO HOURS after the last checkered flag each night that you retain ALL NOISE TO A NORMAL LEVEL. On nights with no racing the cutoff will be midnight.
13. Anyone causing intentional damage or vandalism to any property, ours or otherwise, will be permanently banned. We reserve the right to remove anyone at any time that displays disrespect to us or our employees or violates our rules. There will be no refunds in these instances.
14. Upon check-in, you must enter the south drive and check in at the office. Even if you have camped with us in the past, you must check in. This includes group campers.
15. Any charcoal discarded from grills MUST be dumped on the rock.
16. NOTHING WILL BE RESERVED UNTIL PAID IN FULL WITH SIGNED APPLICATION.